

Bancroft District Fish Stocking Program - Minden Area 2017



Our annual fish stocking program this year resulted in the distribution of more than 85,000 fish (lake trout, brook trout, splake, rainbow trout, and walleye) into local waterbodies across Minden/Haliburton area.

The Haliburton Highlands Outdoors Association (HHOA), through their community fish hatchery successfully raised and stocked 40% of these fish. The Ministry of Natural Resources and Forestry (MNR) thanks all of the dedicated volunteers who help contribute to the stocking program. Your continued assistance with the annual wild egg collections and fisheries assessment projects is greatly appreciated.

Your electronic guide to fishing in Ontario



Fish ON-Line is a one-stop shop for information on over 13,000 lakes across Ontario including:

- What fish species are available
- Directions to Ontario's lakes and waterways from anywhere in North America
- Where the province is stocking sport fish
- Depth contours for more than 300 lakes
- Service Ontario locations where fishing licences are sold
- Quick links to fishing regulations...and MORE

To use the tool, go to ontario.ca/fishing and click the Fish ON-Line button.



Waterbody	Township	# of Fish & Stocking Year				
		2013	2014	2015	2016	2017
Buckskin	Monmouth	1500		1500		4200
Clement	Monmouth		1000		1000	
Glamor	Glamorgan		5100	2050	5132	5000
Kabakwa (Peach)	Stanhope		2900		2115	
Little Dudmon (Wenona)	Dudley	2500		2500	1052	3028
Little Esson	Monmouth	3000		3000		5500
Minden	Minden	2600		2500		2999
Ross	Harburn		1300		1300	
Sprat	Hindon	3200		3500		3500
Sludge (Cedar)	Lutterworth		1800		1800	
Tedious (Long)	Guilford		2600		2600	
West	Harburn	3800		3800		3861
Total		16600	14700	18850	14999	28088

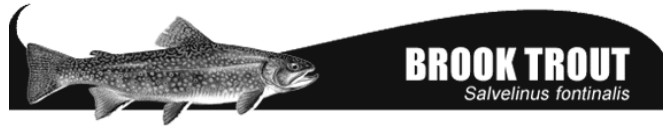

Waterbody	Township	# of Fish & Stocking Year				
		2013	2014	2015	2016	2017
Black Cat	Sherborne		600	600		500
Burdock	Guilford		800	800	800	925
Burnt River	Snowdon	1000		1000		
Cat Lake	Stanhope	3400	3900	3900	3000	3315
Doe	Anson		1900	1900		1615
Glennies Pond	Sherborne		1400		1400	
Kennisis	Havelock		10000	8477		
Ketch	Hindon		1900		2000	
Little Bob	Glamorgan	400	600	600	600	600
Little Clear	Cavendish	1050		800		800
Little Echo	Monmouth	300	300	300		300
Little Otter	Anson		900	900		765
Lost	Ridout		400	400		341
Lowry (Bluerock)	Monmouth	1600		1300		1300
Nehemiah	Sherborne		1000		1000	
No Name Lake	Sherborne		300		300	
Partridge	Stanhope		440	500	300	475
Rabbit	Sherborne		500	500		427
Ronald	Sherborne		1200		1200	
Shoelace	Sherborne		700		700	
Silver Buck	Sherborne		1500		1500	
Silver Doe	Sherborne		500		500	
Total		7750	28840	21977	13300	11363

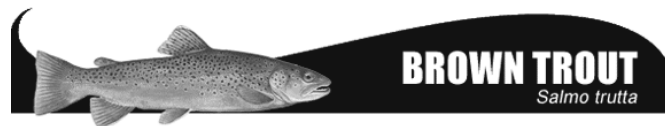

Waterbody	Township	# of Fish & Stocking Year				
		2013	2014	2015	2016	2017
Drag River (Scott's Dam)	Snowdon	400	195	600	350	*
Irondale River (Furnace Falls)	Snowdon	300	155	700	350	*
Irondale River (Devil's Gap)	Glamorgan	300	95	700	300	*
Total		1000	1000	445	2000	

* None stocked in 2017 due to production shortfalls

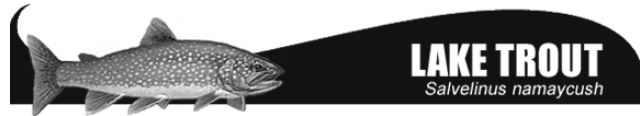

Waterbody	Township	# of Fish & Stocking Year				
		2013	2014	2015	2016	2017
Bitter	Guilford	400		400		800
Buckskin	Monmouth		300		300	675
Concession	Galway	300	300	300	300	300
Crystal	Galway	1200		1200		1200
Fortescue	Cavendish		800		600	
Halls	Stanhope					1000
Kabakwa (Peach)	Stanhope	400		525		400
Kashagawigamog	Minden		2500		2500	623
Klaxon	Guilford	200	200	275	200	200
Little Bob	Lutterworth	400		400		800
Loon	Dudley	1200	1200			1984
Lutterworth (Devil's)	Lutterworth	550	600	500	600	998
Maple	Stanhope		2700		2692	
Monmouth	Monmouth	400	400	400	400	400
Moore	Lutterworth	400	400	300	400	1000
North Pigeon	Lutterworth	550	600	500	598	1200
Pencil	Cavendish	400		350		800
Sheldon	Lutterworth		400		400	400
South Anson (Rainy)	Anson		400		500	500
Wilbermere	Monmouth	300	300	300	300	1000
Total		6700	11100	5450	9790	14280



Waterbody	Township	# of Fish & Stocking Year				
		2013	2014	2015	2016	2017
Barnum	Dysart		4000	1500		6674
Black	Dysart		4000			6674
Loom	Galway	8000			10000	
Total		8000	8000	1500	10000	13348



Waterbody	Township	# of Fish & Stocking Year				
		2013	2014	2015	2016	2017
Anson	Hindon	1850		1850		2600
Avery	Sherborne		500		500	
Bat	Guilford	3100		3100		3100
Big East	Hindon		4100	2900	5100	
Blue	Guilford	500		500		500
Bruin	Sherborne		200		200	
Buller (Clear)	Lutterworth		2800		2800	
Buckskin	Sherborne	900		900		900
Copper	Lutterworth		300		300	
Dan	Ridout	1100		1600		1100
East Paint	Sherborne		3300			3300
Grindstone	Ridout		3200	1000	3200	
Guilford	Guilford		2000		2000	
Horse	Ridout	900		900		900
Little East	Hindon	900		900		900
Little Margaret	Ridout		1800		1800	
Little Wren	Sherborne	400		400		675
Lower Crane	Hindon	300		300		
McKeown	Ridout	1000		1000		1000
Orley	Sherborne		300		300	
Otterhead	Hindon	400		400		400
Ross	Harburn	1500				
Sampsons Pond	Sherborne		300		300	
Upper Crane	Hindon	450		450		
Wallace	Sherborne	500		500		500
Wren	Sherborne	1100		1100		1700
Total		14900	18800	17800	16500	17575

Registration and Removal of Ice Huts

To protect the environment and ensure safety, anglers must register new or previously unregistered ice-fishing huts on area lakes.

Registration is free and helps discourage anglers from abandoning their huts, which can end up in waterways and washed up on shorelines when the ice thaws.

- Huts must be registered in Fishery Management Zones 9-12 and 14-20.
- For ice hut registration online refer to the [Ontario Fishing Regulations Summary](#) available at ontario.ca/fishing.
- An individual only needs to register once and those with an existing ice hut registration number do not need to re-register.
- Once registered, an ice-fishing hut can be used anywhere in Ontario.
- Registration numbers on ice huts must be at least 6.3 centimeters (2.5 inches) in height and clearly displayed on the outside of the hut.
- Tent-style ice huts made of cloth or synthetic fabric that have a base area of seven square meters (75.4 square feet) or less when erected do not need to be registered.
- It's a good idea to place huts on 15-centimetre (six-inch) high wooden blocks to make it easier to remove them at the end of the season. Ice hut owners must keep the area around their huts clear of garbage.
- Ice fishing hut removal dates also apply to huts within Fisheries Management Zones 9, 10, 11, 12, 14, 15, 16, 17, 18, 19 and 20. Relevant ice hut removal dates can be found in the Ontario Fishing Regulations Summary or online at: ontario.ca/icefishing.
- Ice huts must be removed from lakes before ice break-up, even if it is before the specified removal date. It is an offence under the Public Lands Act to leave an ice hut after ice break-up.

Learn More

- For more information, or to request a paper registration form, please call the Registry and Approval Services Centre at 1-855-613-4256.

Report Resource Abuse

Each year the Ministry of Natural Resources and Forestry lays between 8,000 and 10,000 charges for natural resource violations. Abuse of our natural resources reduces opportunities for everyone and threatens the future sustainability of these resources.



The toll-free **TIPS-MNR** reporting line at **1-877-847-7667** provides a direct line for the public to report resource violations to the ministry 24 hours a day, seven days a week from anywhere in Ontario. If you see an infraction please report it.



Or you may call **Crime Stoppers** toll-free at **1-800-222 TIPS (8477)**. Crime Stoppers is a non-profit organization, which allows tip providers to remain completely anonymous, they do not subscribe to call display and have no interest in learning the identity of tip providers. The call line runs 24 hours a day, 7 days a week.

Before heading out, anglers should check the current Ontario Recreational Fishing Regulations Summary for complete information on rules, regulations and fishing sanctuaries in their area. The summary is available at your MNR District Office, Service Ontario Government Information Centres, licence issuers and on the Ministry's Publications website.

A Note on Our Angler Diary Program

Public input is crucial to the development of sound District fisheries programs. Volunteer angler diary information and catch records are vital to our continued understanding of the present fishery. With good information from anglers, fisheries managers can then make better decisions on future stocking programs and the need for lake specific, field assessment projects.

Anglers are encouraged to fill out the information below and complete for each fishing trip. Angler diaries are available from your local MNRF office and an electronic version of this form is also available (upon request) for recording your trip information and submitting directly to the e-mail address listed below. At the end of the season anglers are encouraged to return this information to our local office. All personal information collected with these forms will be kept confidential.

<u>Fishing Trip Record</u>	<u>Fish Sampling Record</u> <u>For All Members of Your Party</u>																																																		
Date: _____ 20__	(For length & weight measures check the appropriate box.)																																																		
Waterbody: _____	<table border="1" style="width: 100%; border-collapse: collapse;"> <thead> <tr> <th style="width: 20%;">Species</th> <th style="width: 15%;">Total Length __ in. __ cm</th> <th style="width: 20%;">Weight __ gm __ lb. __ estimated __ measured</th> <th style="width: 10%;">Fin clip* clip*</th> <th style="width: 15%;">Kept/ Released (K/R)</th> </tr> </thead> <tbody> <tr><td> </td><td> </td><td> </td><td> </td><td> </td></tr> <tr><td> </td><td> </td><td> </td><td> </td><td> </td></tr> <tr><td> </td><td> </td><td> </td><td> </td><td> </td></tr> <tr><td> </td><td> </td><td> </td><td> </td><td> </td></tr> <tr><td> </td><td> </td><td> </td><td> </td><td> </td></tr> <tr><td> </td><td> </td><td> </td><td> </td><td> </td></tr> <tr><td> </td><td> </td><td> </td><td> </td><td> </td></tr> <tr><td> </td><td> </td><td> </td><td> </td><td> </td></tr> <tr><td> </td><td> </td><td> </td><td> </td><td> </td></tr> </tbody> </table>	Species	Total Length __ in. __ cm	Weight __ gm __ lb. __ estimated __ measured	Fin clip* clip*	Kept/ Released (K/R)																																													
Species		Total Length __ in. __ cm	Weight __ gm __ lb. __ estimated __ measured	Fin clip* clip*	Kept/ Released (K/R)																																														
Township. _____																																																			
Number of anglers in party: _____																																																			
Time started fishing: _____ a.m. _____ p.m.																																																			
Time stopped fishing: _____ a.m. _____ p.m.																																																			
Species targeted: _____ _____																																																			
<u>Catch Summary</u> <u>For all members of your party</u>																																																			
<table border="1" style="width: 100%; border-collapse: collapse;"> <thead> <tr> <th style="width: 33%;">Species</th> <th style="width: 33%;">No. kept</th> <th style="width: 33%;">No. released</th> </tr> </thead> <tbody> <tr><td> </td><td> </td><td> </td></tr> <tr><td> </td><td> </td><td> </td></tr> <tr><td> </td><td> </td><td> </td></tr> <tr><td> </td><td> </td><td> </td></tr> </tbody> </table>	Species	No. kept	No. released																																																
Species	No. kept	No. released																																																	
___ Check here if no fish caught.																																																			

* Fin clip abbreviations:
 RV = Right Ventral RP = Right Pectoral
 LV = Left Ventral LP = Left Pectoral
 Ad = Adipose NC = No Clip

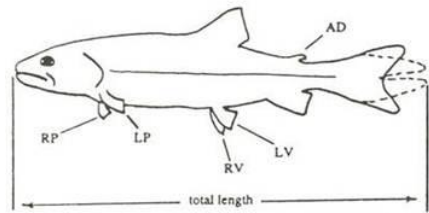

FIN CLIPS: AD = adipose LV = left ventral RV = right ventral
 LP = left pectoral RP = right pectoral NC = no clip

Send information to:

Adam Challice
 Management Biologist
 Ministry of Natural Resources and Forestry
 12698 Highway 35, Box 820
 Minden ON K0M 2K0
 phone (705) 286-5215 fax (705) 286-4355
 e-mail adam.challice@ontario.ca